Navetta 33

CUSTOM LINE

Navetta 33

CUSTOM LINE

BEYOND THE LINE

Beyond the line.

Some people stop at the superficial;
we strive to go beyond.
Because only those who cruise
know where to find the sublime:
Beyond the surface.
Beyond the Line.

See another sea with
Custom Line Navetta 33.
A reflection of the owner's personality,
she's more than a yacht;
she's a unique masterpiece.
Because cruising is an art.
The art of being different.

Some people see lines;

we see an
incredible painting.

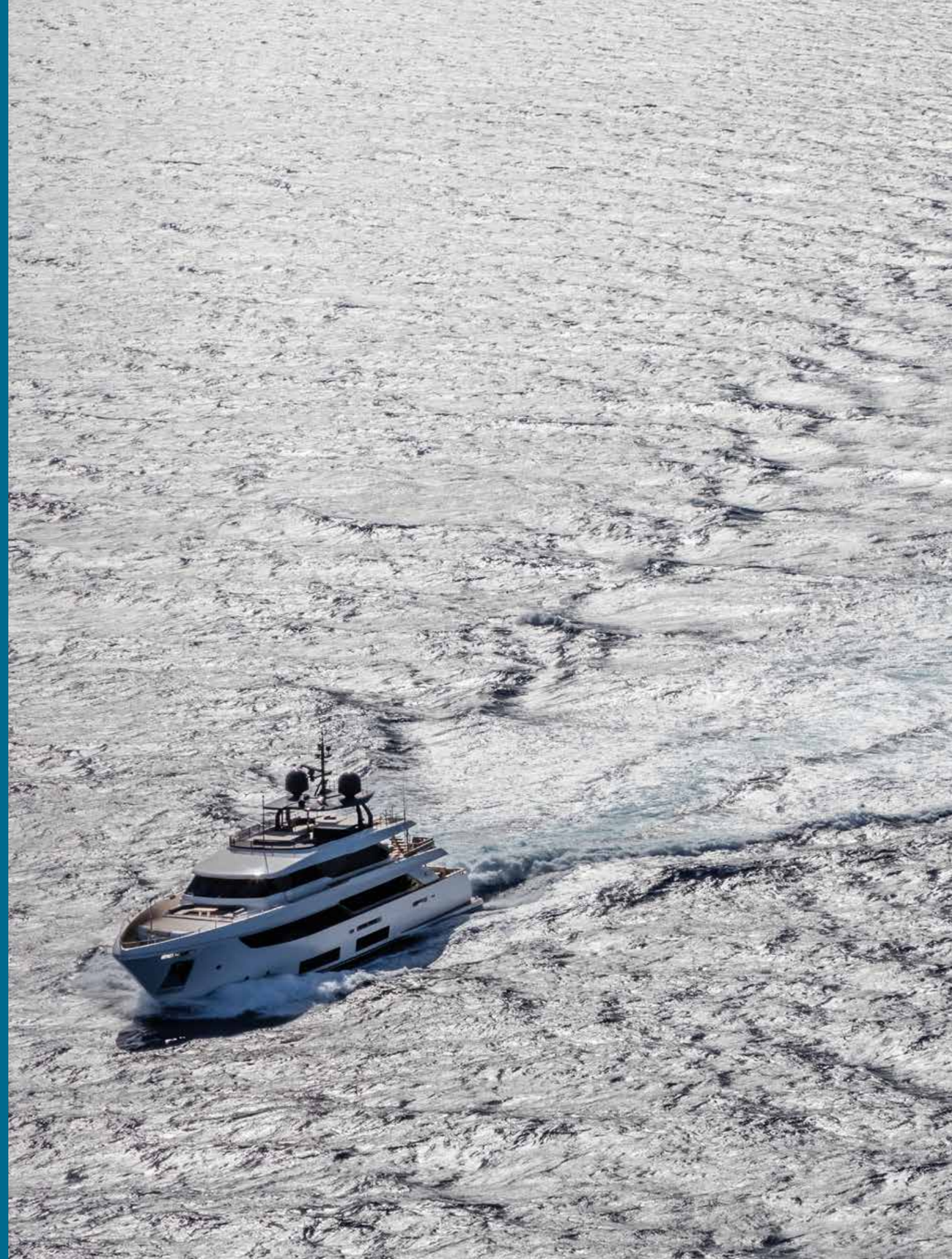

Cruise into the rest of **your life**.

Dimensions

33 metres

overall length

7,52 metres

maximum beam

4 decks

Elegance is not about being noticed. It's about being unforgettable.

Smooth as a wave,
monumental
as a **sculpture**.

Custom Line Navetta 33
savour **infinite perspectives**.

Facts & Figures

1850 nm

range at 10 knots

15 knots

maximum speed

12 knots

cruising speed

You choose

where your day begins.

Beyond the horizon,
beyond your destination,
beyond the concept
of **cruising**.

Sophisticated, beautiful, breathtaking.
This is **your Custom Line Navetta 33**.

Some people see a shape

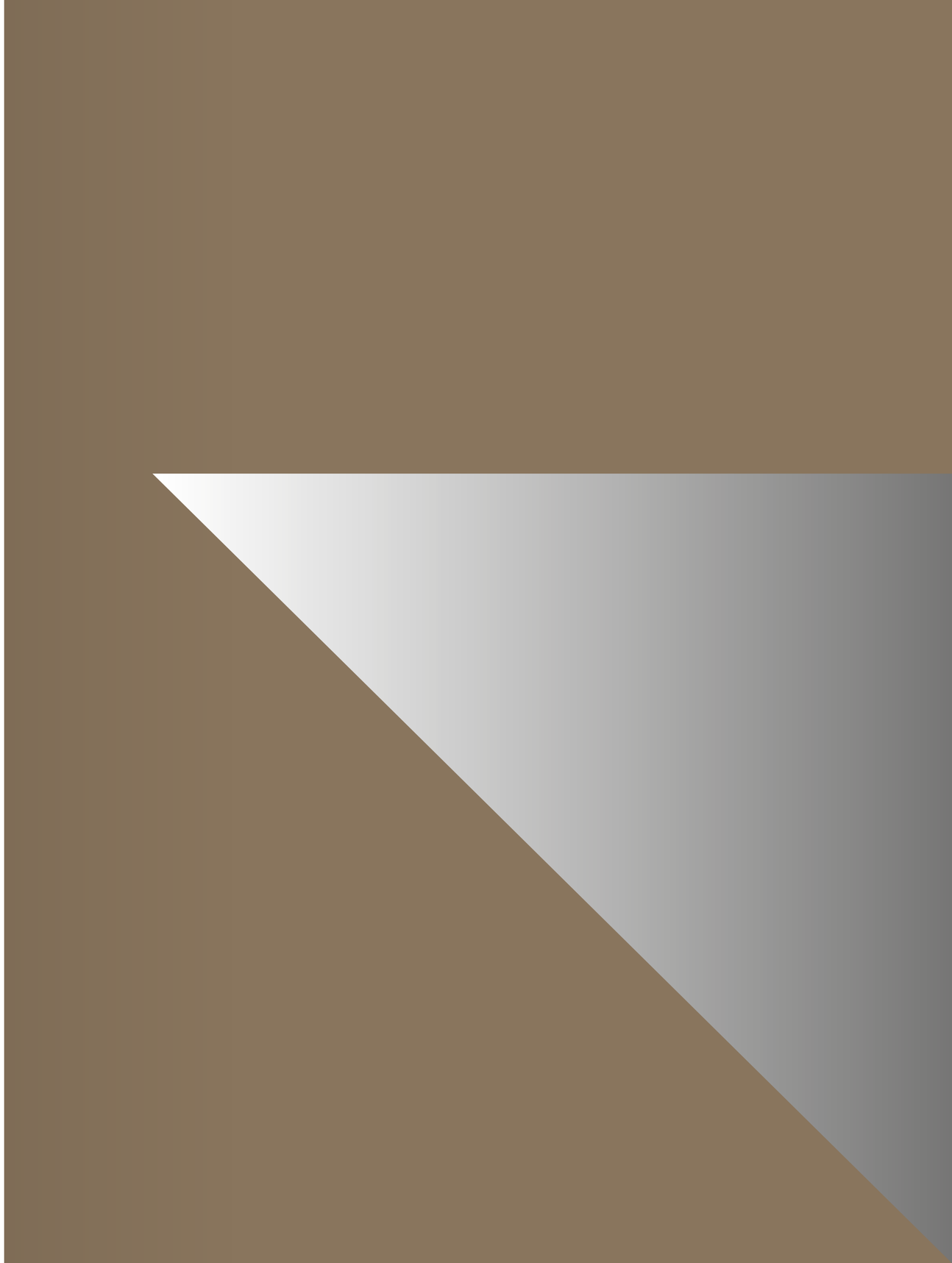

we see a beautiful sculpture.

Enjoy the sea
in inimitable style.
Yours.

CUSTOM LINE
CUSTOM LINE

A **unique creation**
of boundless beauty
and exquisite comfort.

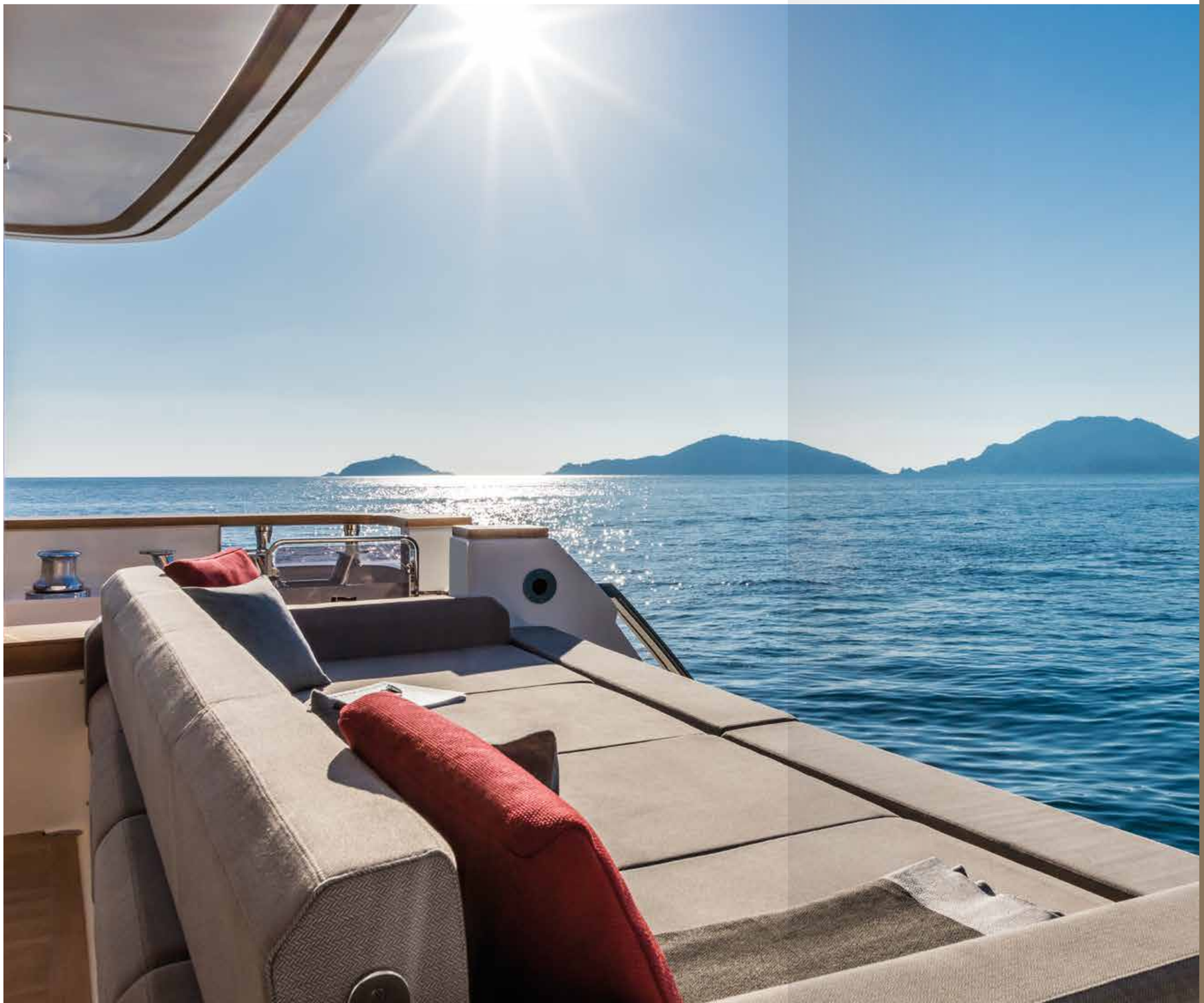

Amazing panoramic views

360°

panorama

1

majestic sliding window in the owner's suite

53 sqm

sundeck with hard top

Relax in style on the most exclusive terrace on the sea.

Relish the **greatest show** on earth.

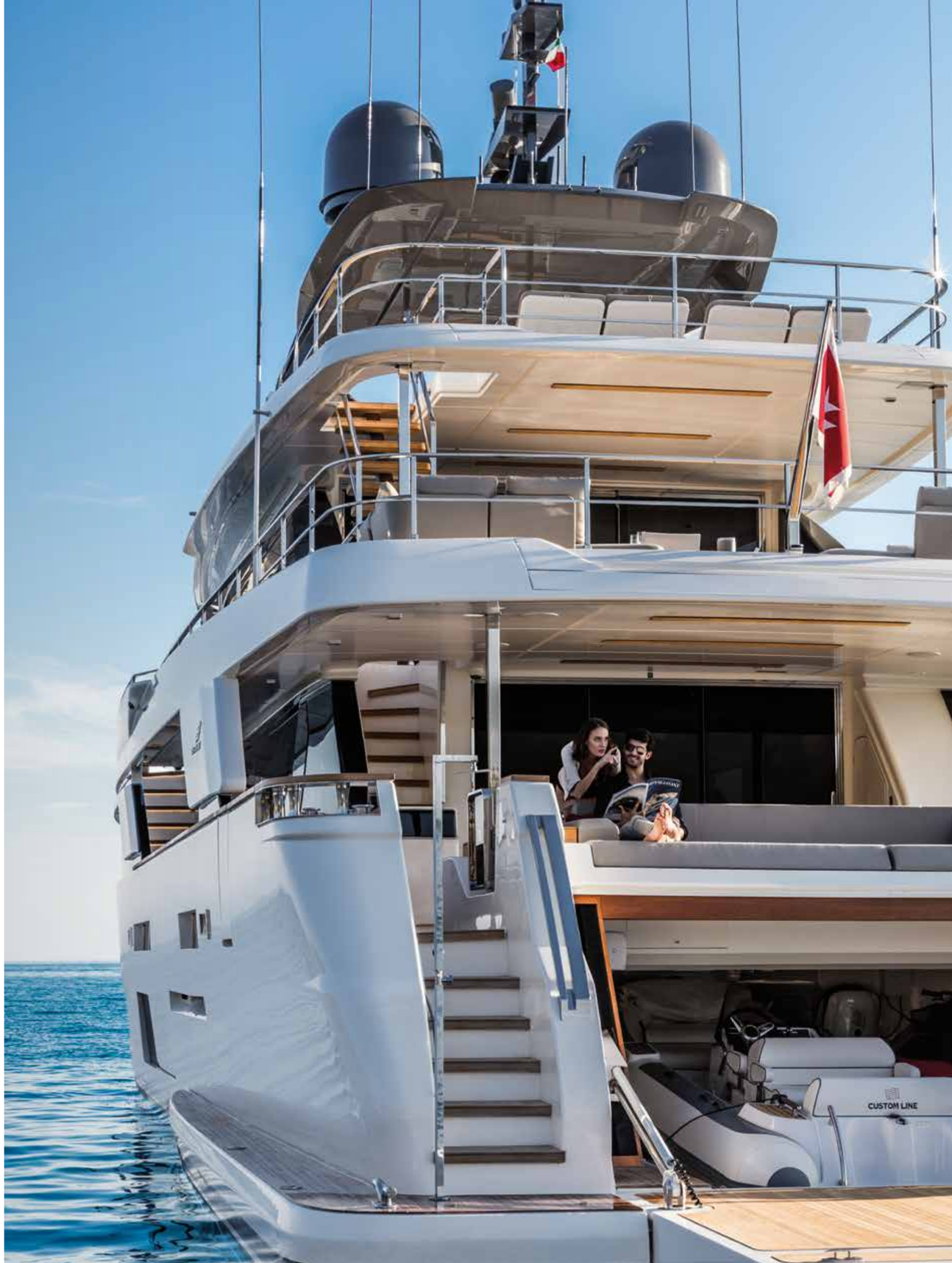

Key features

1

pull-down terrace extending over the sea

Luminous full-height

101 sqm

windows

2 garages

for a tender and optional jet ski

Your own private island,

wherever you please.

She is unique.
She is a true avant-garde masterpiece.

Some people see a line;

we see an amazing composition.

Grand layouts

179 sqm

living areas

25,5 sqm

owner's suite

20 sqm

beach club

Born to cruise,

designed to shine.

Dive into
the **allure of cruising**.

New beauty,
inscribed upon the sea.

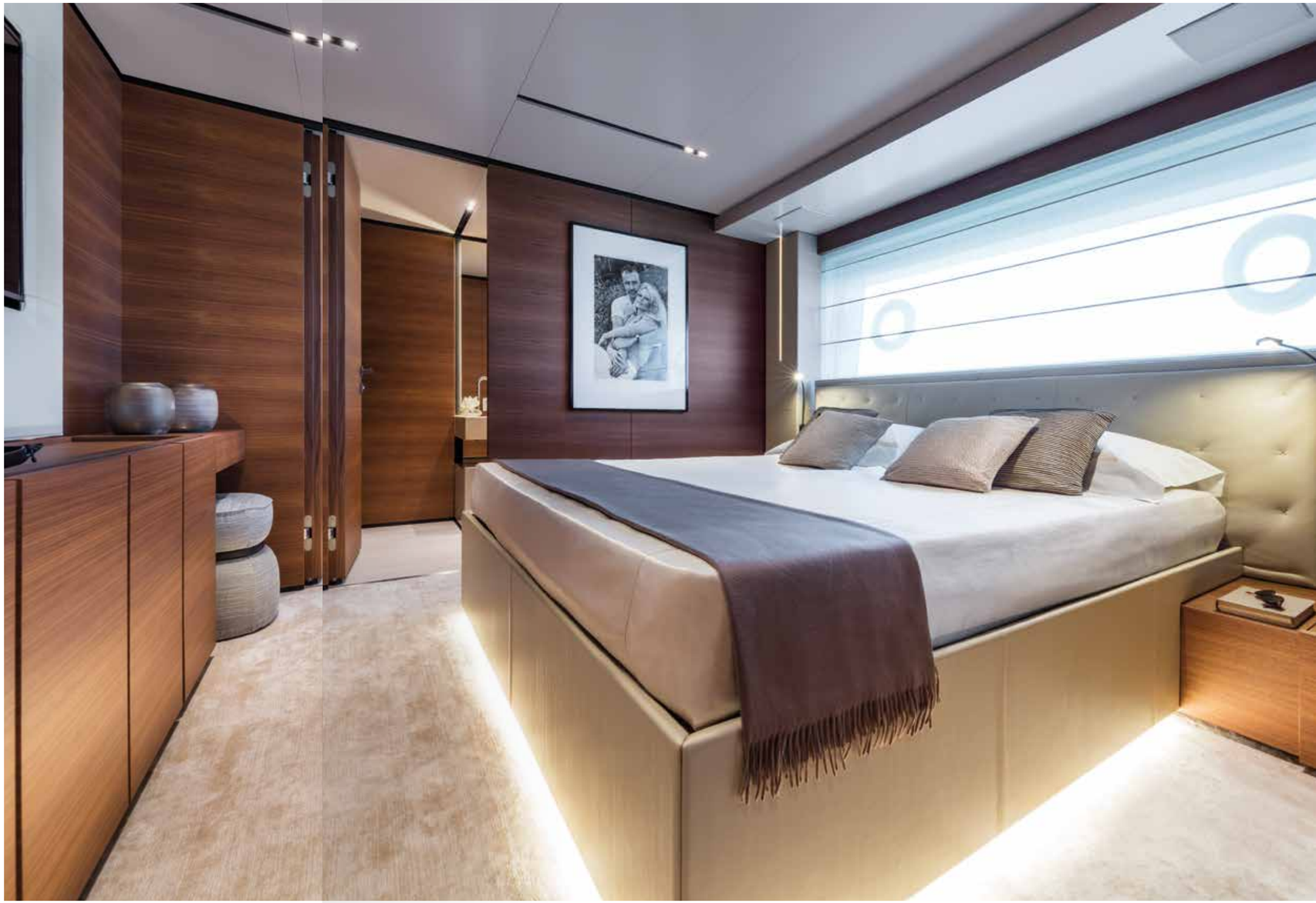

Custom Line **Navetta 33**
where your vision takes shape.

Dati tecnici

Technical data

Datos técnicos

Технические характеристики

技术数据

البيانات الفنية

MOTORIZZAZIONE		**RATING (ORE MAX/ANNO)**	
2 x MAN V12 LE446 - 1400 CR potenza 1400 mhp / 1029 kW a 2300 rpm		std	**3000h**
2 x CAT C32 - potenza 1622 mhp / 1193 kW a 2300 rpm		opt	**3000h**
VELOCITA' (NODI) (rif. Specifiche di prestazione)		**MAN 1400**	**CAT 1622**
Velocità massima di punta		15	16
Velocità di crociera		12	12
AUTONOMIA (MIGLIA NAUTICHE) (rif. Specifiche di prestazione)		**MAN 1400**	**CAT 1622**
Velocità massima		600	450
Velocità di crociera		1200	1150
Velocità di crociera economica (a 10kn, 1 GE on)		1850	1800
DIMENSIONI PRINCIPALI			
Loa = Lunghezza fuori tutto ISO 8666	33,00	m/ft. in.	**108' 3"**
Lh = Lunghezza di costruzione ISO 8666	32,93	m/ft. in.	**108' 0"**
Lg = Lunghezza al galleggiamento (a pieno carico)	28,00	m/ft. in.	**91' 10"**
Larghezza massima	7,52	m/ft. in.	**24' 8"**
Immersione sotto le eliche (a pieno carico)	2,18	m/ft. in.	**7' 2"**
Dislocamento ad imbarcazione scarica e asciutta	160	t/lb	**352740**
Dislocamento a pieno carico	182	t/lb	**401241**
Stazza Lorda	262	GT	
Numero massimo di persone imbarcabili			**20**
Classificazione	RINA Class Certificate for Pleasure Yachts, C ✠ HULL, • MACH, Y, Unrestricted Navigation		
DATI CARATTERISTICI			
Tipo di carena: semiplanante a spigolo arrotondato e chiglia profonda			
H massima = Altezza massima dalla chiglia all'alberotto	12,00	m/ft. in.	**39' 4"**
P = sporgenza poppiera del portellone	0,07	m/ft. in.	**0' 3"**
Capacità serbatoio carburante	18700	lt./US gals.	**4940**
Capacità serbatoi acqua	3100	lt./US gals.	**819**
Capacità serbatoio acque nere	1200	lt./US gals.	**317**
Capacità serbatoio acque grigie	1200	lt./US gals.	**317**
SPECIFICHE PRESTAZIONALI			
i dati prestazionali sono stabiliti al seguente dislocamento:	172	t/lb	379645
e si riferiscono alla barca nella versione standard			
a 1/2 carico liquidi, in con carena pulita, temp. 25° C,			
buone condizioni climatiche e 8 persone a bordo.			
sovraccaricando la barca di:	2,0	t/lb	4409
si ha una perdita di velocità massima pari a:	1	nodo	

Exterior design: Zuccon International Project
Interior Design: Custom Line Atelier

ENGINES		**RATING (YEAR MAX H)**	
2 x MAN V12 LE446 - 1400 CR power 1400 mhp / 1029 kW at 2300 rpm		std	**3000h**
2 x CAT C32 - power 1622 mhp / 1193 kW at 2300 rpm		opt	**3000h**
SPEED (KNOTS) (ref. Performance Specifications)		**MAN 1400**	**CAT 1622**
Maximum recorded speed		15	16
Cruising speed (max continuous speed)		12	12
RANGE (NAUTICAL MILES) (ref. Performance Specifications)		**MAN 1400**	**CAT 1622**
Maximum speed		600	450
Cruising speed		1200	1150
Economic cruising speed (at 10kn, 1 EG on)		1850	1800
MAIN SIZES			
Loa = Overall length (standard ISO 8666)	33,00	m/ft. in.	**108' 3"**
Lh = Hull length (standard ISO 8666)	32,93	m/ft. in.	**108' 0"**
Lwl = Waterline length (boat fully laden)	28,00	m/ft. in.	**91' 10"**
Maximum beam	7,52	m/ft. in.	**24' 8"**
Depth under propellers (boat fully laden)	2,18	m/ft. in.	**7' 2"**
Displacement unladen	160	t/lb	**352740**
Displacement laden	182	t/lb	**401241**
Gross Tonnage	262	GT	
Maximum number of persons on board			**20**
Certification	RINA Class Certificate for Pleasure Yachts, C ✠ HULL, • MACH, Y, Unrestricted Navigation		
TECHNICAL DATA			
Hull type: semidisplacement hull with round chine and deep keel			
H = Overall height from keel to radar arch	12,00	m/ft. in.	**39' 4"**
P = aft projection/appendages	0,07	m/ft. in.	**0' 3"**
Fuel tank capacity	18700	lt./US gals.	**4940**
Water tanks capacity	3100	lt./US gals.	**819**
Black water tank capacity	1200	lt./US gals.	**317**
Grey water tank capacity	1200	lt./US gals.	**317**
PERFORMANCE SPECIFICATIONS			
The performance is estimated at the following conditions:	172	t/lb	379645
standard version displacement of the yacht:			
at half liquid load, clean hull, 25° C air temperature,			
good weather conditions, 8 persons on board			
Overloading the yacht by	2,0	t/lb	4409
top speed decreases of	1	knot	

Exterior design: Zuccon International Project
Interior Design: Custom Line Atelier

MOTORES		POTENCIA (H MÁX. AÑO)	
2 x MAN V12 LE446 - 1400 CR potencia 1400 mhp / 1029 kW a 2300 rpm		std	**3000h**
2 x CAT C32 - potencia 1622 mhp / 1193 kW a 2300 rpm		opt	**3000h**
VELOCIDAD (NUDOS) (ref. Especificaciones de rendimiento)		**MAN 1400**	**CAT 1622**
Velocidad máxima registrada		15	16
Velocidad de crucero (velocidad máxima continua)		12	12
RECORRIDO (MILLAS NÁUTICAS) (ref. Especificaciones de rendimiento)		**MAN 1400**	**CAT 1622**
Velocidad máxima		600	450
Velocidad de crucero		1200	1150
Velocidad de crucero reducida (a 10 kn 1 motor)		1850	1800
MEDIDAS PRINCIPALES			
Loa = Eslora total (norma ISO 8666)	33,00	m/ft. in.	**108' 3"**
Lh = Eslora del casco (norma ISO 8666)	32,93	m/ft. in.	**108' 0"**
Lwl = Eslora de flotación (embarcación con carga máxima)	28,00	m/ft. in.	**91' 10"**
Manga máxima	7,52	m/ft. in.	**24' 8"**
Calado (embarcación con carga máxima)	2,18	m/ft. in.	**7' 2"**
Desplazamiento sin carga	160	t/lb	**352740**
Desplazamiento con carga	182	t/lb	**401241**
Arqueo Bruto	262	GT	
Número máximo de personas a bordo			**20**
Certificación	Certificado de clase RINA para yates de recreo, C ✠ HULL, • MACH, Y, Navegación sin restricciones		
DATOS TÉCNICOS			
Tipo de casco: casco de semidesplazamiento con pantoque redondo y quilla profunda			
H = Altura total desde la quilla hasta el arco de radar	12,00	m/ft. in.	**39' 4"**
P = Proyección de proa/apéndices	0,07	m/ft. in.	**0' 3"**
Capacidad del tanque de combustible	18700	lt./US gals.	**4940**
Capacidad de los tanques de agua	3100	lt./US gals.	**819**
Capacidad del tanque de aguas negras	1200	lt./US gals.	**317**
Capacidad del tanque de aguas grises	1200	lt./US gals.	**317**
ESPECIFICACIÓN DE RENDIMIENTO			
El rendimiento ha sido estimado en las siguientes condiciones:	172	t/lb	379645
desplazamiento de la versión estándar del yate:			
a media carga de líquido, casco limpio, temperatura del aire de 25° C,			
buenas condiciones meteorológicas, 8 personas a bordo			
Con sobrecarga del yate de	2,0	t/lb	4409
pérdida de velocidad máxima de	1	nudo	

Diseño de exteriores: Zuccon International Project
Diseño de interiores: Custom Line Atelier

发动机		比率 （年最多小时）	
2 x MAN V12 LE446 - 1400 CR 功率 1400 mhp /1029 kW，转速 2300 rpm		标准	**3000h**
2 x CAT C32 - 功率 1622 mhp / 1193 kW，转速 2300 rpm		选配	**3000h**
速度（节）（参考性能规格）		**MAN 1400**	**CAT 1622**
最大记录速度		15	16
巡航速度（最大连续速度）		12	12
范围（海里）（参考性能规格）		**MAN 1400**	**CAT 1622**
最大速度		600	450
巡航速度		1200	1150
经济巡航速度（10kn，1 EG on 下）		1850	1800
主要尺寸			
Loa = 总长度(ISO 8666 标准）	33,00	m/ft. in.	**108' 3"**
Lh = 船体长度 (ISO 8666 标准）	32,93	m/ft. in.	**108' 0"**
Lwl = 水线长（船满载）	28,00	m/ft. in.	**91' 10"**
最大船宽	7,52	m/ft. in.	**24' 8"**
螺旋桨下深度（船满载）	2,18	m/ft. in.	**7' 2"**
空载排水量	160	t/lb	**352740**
满载排水量	182	t/lb	**401241**
总吨位	262	GT	
船只最大装载人数			**20**
证书	RINA 快艇类证书, C ✠ 船体、 • MACH、 Y、 无限制导航		
技术数据			
船体类型：半排水船体，带圆形舭和深龙骨			
H = 从龙骨到雷达拱的总高度	12,00	m/ft. in.	**39' 4"**
P = 船尾投影/附体	0,07	m/ft. in.	**0' 3"**
油箱容量	18700	lt./US gals.	**4940**
水箱容量	3100	lt./US gals.	**819**
黑水箱容量	1200	lt./US gals.	**317**
灰水箱容量	1200	lt./US gals.	**317**
性能规格			
性能在以下条件下被估计：	172	t/lb	379645
游艇标准版本排水量：			
半液体负载，清洁船体， 气温25°C，			
天气条件良好，船上装载8人			
游艇超载	2,0	t/lb	4409
最高速度降低	1	节	

外观设计：Zuccon International Project
内部设计：Custom Line Atelier

ДВИГАТЕЛИ		НОМИНАЛЬНЫЕ ПАРАМЕТРЫ (ГОД МАКС. Н)	
2 x MAN V12 LE446 - 1400 CR мощность 1400 млс /1029 кВт при 2300 об/мин		станд.	**3000ч**
2 x CAT C32 - power 1622 млс / 1193 кВт при 2300 об/мин		опц.	**3000ч**
СКОРОСТЬ (УЗЛОВ) (см. Эксплуатационные показатели)		**MAN 1400**	**CAT 1622**
Максимальная зарегистрированная скорость		15	16
Крейсерская скорость (макс. постоянная скорость)		12	12
ДАЛЬНОСТЬ (МОРСКИЕ МИЛИ) (см. Эксплуатационные показатели)		**MAN 1400**	**CAT 1622**
Максимальная скорость		600	450
Крейсерская скорость		1200	1150
Экономичная крейсерская скорость (при 10kn, 1 EG on)		1850	1800
ОСНОВНЫЕ РАЗМЕРЫ			
Loa = Общая длина (стандарт ISO 8666)	33,00	м/фут. дюйм.	**108' 3"**
Lh = Длина корпуса (стандарт ISO 8666)	32,93	м/фут. дюйм.	**108' 0"**
Lwl = Длина по ватерлинии (полностью загруженное судно)	28,00	м/фут. дюйм.	**91' 10"**
Наибольшая ширина	7,52	м/фут. дюйм.	**24' 8"**
Глубина под винтом (полностью загруженное судно)	2,18	м/фут. дюйм.	**7' 2"**
Водоизмещение в незагруженном состоянии	160	т/фунт.	**352740**
Водоизмещение в загруженном состоянии	182	т/фунт.	**401241**
Валовая вместимость	262	GT	
Максимальное количество человек на борту			**20**
Сертификация	RINA Сертификат класса для прогулочных яхт, C ✠ HULL, • MACH, Y, неограниченная навигация		
ТЕХНИЧЕСКИЕ ХАРАКТЕРИСТИКИ			
Тип корпуса: полуводоизмещающий круглоскулый с глубоким килем			
H = Общая высота от киля до радарной арки	12,00	м/фут. дюйм.	**39' 4"**
P = кормовой	0,07	м/фут. дюйм.	**0' 3"**
выступ/выступающие части	18700	Ит./гал. США.	**4940**
Емкость топливного бака	3100	Ит./гал. США.	**819**
Емкость водяных баков Емкость бака фекальных сточных вод	1200	Ит./гал. США.	**317**
Емкость бака бытовых сточных вод	1200	Ит./гал. США.	**317**
ЭКСПЛУАТАЦИОННЫЕ ПОКАЗАТЕЛИ			
Оценка эксплуатационных показателей осуществляется при следующих условиях:	172	т/фунт.	379645
стандартный вариант водоизмещения яхты:			
при половинной жидкостной нагрузке, чистом корпусе, температуре окружающей среды 25° C,			
хороших погодных условиях, 8 человек на борту			
Перегрузка яхты	2,0	т/фунт.	4409
уменьшение максимальной скорости	1	узл.	

Внешний дизайн: Zuccon International Project
Дизайн интерьера: Custom Line Atelier

المحركات		التصنيف (أقصى عدد ساعات سنويًا)	
2 x MAN V12 LE446 - 1400 CR طاقة 1400 حصان متري \ 1029 ك وات عند 2300 لفة في الدقيقة		أساسي	3000 ساعة
2x CAT C32 - طاقة 1622 حصان متري \ 1193 ك وات عند 2300 لفة في الدقيقة		اختياري	3000 ساعة
السرعة (عُقَد) (المرجع مواصفات الأداء)		**MAN 1400**	**CAT 1622**
أقصى سرعة مسجلة		15	16
سرعة الانطلاق (أقصى سرعة مستمرة)		12	12
النطاق (ميل بحري) (المرجع مواصفات الأداء)		**MAN 1400**	**CAT 1622**
السرعة القصوى		600	450
سرعة الانطلاق		1200	1150
سرعة الانطلاق الاقتصادية (عند تشغيل 10kn ، 1 EG)		1850	1800
الأحجام الرئيسية			
Loa = الطول الكلي (المعيار الأيزو ISO 8666)	33,00	متر \ قدم بوصة	**108 دقيقة 3 ثوان**
Lh = طول جسم السفينة (المعيار الأيزو ISO 8666)	32,93	متر \ قدم بوصة	**108 دقيقة 0 ثوان**
Lwl = طول الخط المائي (القارب محمل بالكامل)	28,00	متر \ قدم بوصة	**91 دقيقة 10 ثوان**
أقصى عارضة خشبية	7,52	متر \ قدم بوصة	**24 دقيقة 8 ثوان**
العمق تحت المراوح (القارب محمل بالكامل)	2,18	متر \ قدم بوصة	**7 دقيقة 2 ثوان**
إزاحة القارب غير محمل	160	طن \ رطل	**352740**
إزاحة القارب محمل	182	طن \ رطل	**401241**
الحمولة الإجمالية	262	حمولة إجمالية بالطن	
أقصى عدد للأشخاص على متن السفينة			**20**
الشهادات	شهادة " RINA Class " للبخوت الممتعة، جسم السفينة من الفئة ج ✠ • ،ماخ ، Y ، إبحار غير مقيد		
البيانات الفنية			
نوع جسم السفينة: جسم السفينة نصف دائري مع قمة مستديرة وعارضة عميقة			
H = الارتفاع الكلي من صالب السفينة إلى قوس الرادار	12,00	متر \ قدم بوصة	**39 دقيقة 4 ثوان**
P = الإسقاط الخلفي \ الملاحق سعة خزان الوقود	0,07	متر \ قدم بوصة	**0 دقيقة 3 ثوان**
سعة الخزانات	18700	لتر \ جالون أمريكي	**4940**
سعة خزان المياه السوداء	3100	لتر \ جالون أمريكي	**819**
سعة خزان المياه الرمادية	1200	لتر \ جالون أمريكي	**317**
سعة خزانات الماء	1200	لتر \ جالون أمريكي	**317**
مواصفات الأداء			
يتم تقييم الأداء وفقًا للشروط الآتية:	172	طن \ رطل	379645
الإصدار القياسي لإزاحة اليخت:			
بنصف حمولة سائلة، جسم السفينة نظيف، درجة حرارة الهواء 25 درجة مئوية،			
ظروف جوية جيدة، 8 أشخاص على متن السفينة			
التحميل الزائد لليخوت	2,0	طن \ رطل	4409
يقلل من السرعة القصوى	1	عقدة	

التصميم الخارجي: «Zuccon International Project»
التصميم الداخلي: «Custom Line Atelier»

Profile

Top view

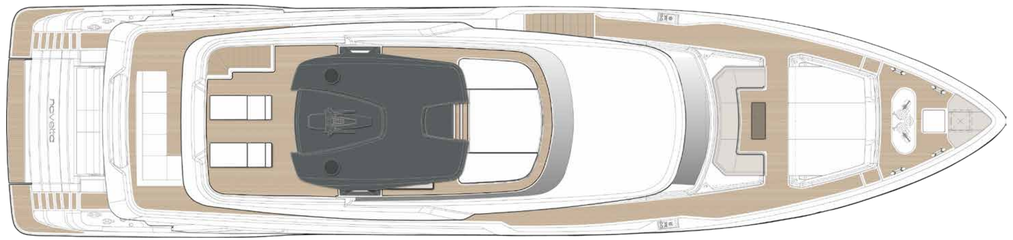

Sun deck

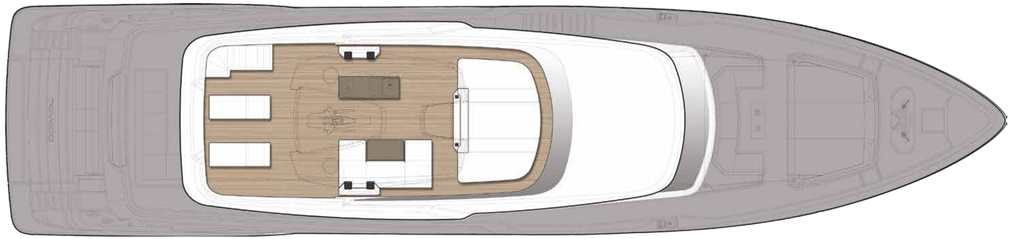

Upper deck

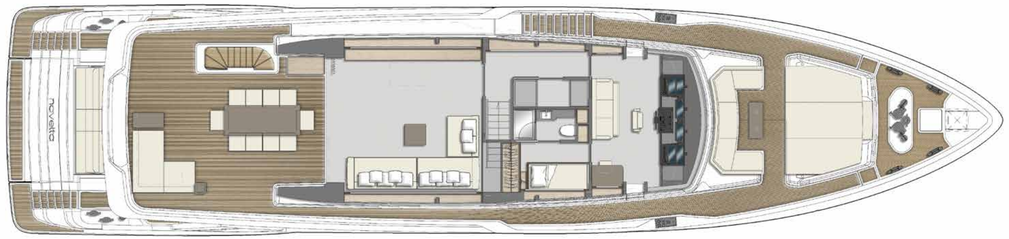

Main deck

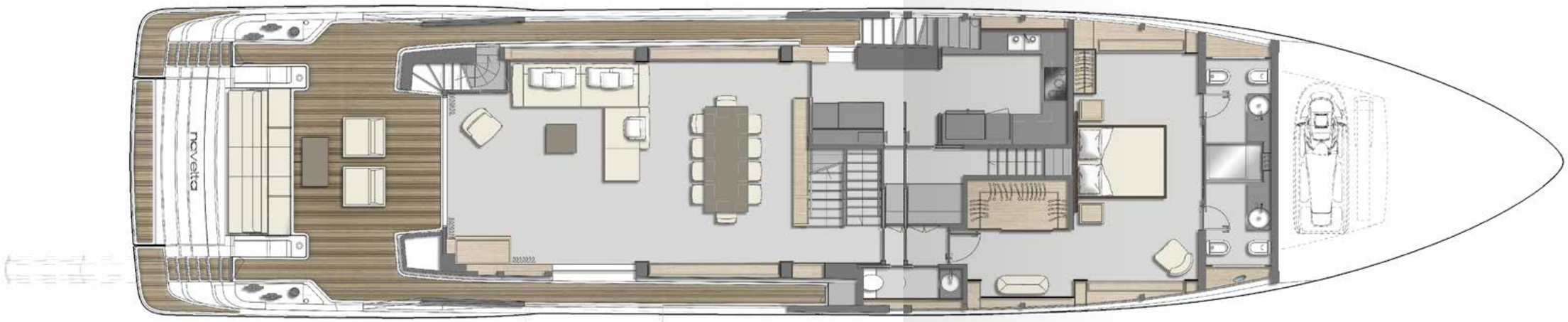

Lower deck

FERRETTIGROUP

Leading the Future

Creiamo grandezza
Come Gruppo leader della nautica di lusso, è questo il nostro impegno primario, l'ispirazione che ci guida, individualmente e collettivamente. È il valore che trasmettiamo ai nostri dipendenti, ai nostri brand, agli armatori.

Miglioriamo gli standard della nautica
Incoraggiamo i nostri professionisti a utilizzare know-how ed esperienza per rendere la nautica di lusso un polo di attrazione e un motore di sviluppo economico e tecnologico.

Crediamo nell'innovazione
Ferretti Group raggiunge l'eccellenza grazie alla costante innovazione e all'adozione di tecnologie avanzate. È così che otteniamo performance eccellenti e garantiamo sicurezza in mare, offrendo agli armatori esperienze senza eguali.

Creiamo valore
Supportiamo con risorse ed energie lo sviluppo a lungo termine dei nostri brand, rafforzando ulteriormente la loro capacità di creare valore. Questo ha assicurato negli anni un successo straordinario, consentendoci di diventare leader indiscusso nel settore della nautica di lusso.

Siamo vicini ed efficaci
Ferretti Group ha costruito nel tempo una rete internazionale di dealer e assistenza, così da soddisfare ogni necessità e desiderio degli armatori in ogni parte del mondo. La vicinanza al cliente è uno degli ingredienti del nostro successo duraturo.

Consideriamo l'impatto ambientale
Consapevole della necessità di considerare l'impatto ambientale e sociale dei propri prodotti e processi, Ferretti Group pubblica annualmente un Bilancio di Sostenibilità. Il documento illustra i principali effetti ambientali derivanti dalle attività del Gruppo e delinea le iniziative in atto per uno sviluppo sostenibile.

Creating Greatness
This is our commitment as a luxury yachting group. This is the spirit that drives us, individually and collectively. This is the value we bring for our employees, our brands, our clients and society as a whole.

Empowering Expertise
We continually spur each of our brands to go further. We leverage their special know-how, artisanal accomplishment and technological expertise to stay at the cutting edge of the nautical world.

Striving for Innovation
Ferretti Group delivers excellence through constant innovation and pioneering technology. This is how we achieve formidable performance and safety at sea, offering clients authentic experiences to satisfy their desires for affirmation and self-expression.

Creating Value
We focus our energy and resources on supporting our brands in their long-term development, further boosting their ability to create value. This has earned us extraordinary success over the years, helping the group become a pre-eminent player in today's yachting sector.

Going Global
Ferretti Group always endeavours to be close to the market and to our customers, doing whatever it takes to deliver exceptional performance. We have built up an agile, resourceful international dealer network, supported by high-end marketing initiatives to enhance our brands' worldwide visibility and profile.

Softening our impact on the environment
Ever aware of the need to consider the environmental and social side-effects of our products and processes, Ferretti Group publishes a Sustainability Report every year. This document maps the main impacts of our activities and outlines the initiatives in place towards more sustainable development.

WALLY FERRETTIYACHTS PERSHING itama Riva CRN CUSTOM LINE

LEGAL NOTICE

1. This brochure does not constitute an offer by the shipyard to any person under any circumstances whatsoever, nor may it be incorporated into any contract.

2. All the information in this brochure, including without limitation all technical and performance data, illustrations and drawings, has no contractual effect. That information refers to European standard models of motor yachts built by the shipyard and is accurate at the brochure's date of issue. The only valid technical description or reference content for an individual motor yacht is the exact specification stated at the time of purchase. Therefore, the only information that is binding on the seller is that contained in the sale agreement and associated manual.
This brochure is based on information available at the date of issue. Notwithstanding Ferretti Group's best efforts to ensure accuracy, the information in this brochure may not cover all details or subsequent changes, nor does it claim to accurately foresee or detail all possible scenarios. Displays, photos, diagrams, designs or examples in this brochure are reproduced solely and exclusively to highlight the information contained.
Each yacht is different, so the shipyard declines any and all liability for any use thereof on the basis of the information in this brochure.

3. The brochure and its contents must not be copied or reproduced in their entirety or in part.

4. Sale of this brochure is not permitted.

Technical drawings:
Engineering design: Ferretti Group
Exterior design: Zuccon International Project
Interior design: Custom Line Atelier

Concept and art direction:
Armando Testa

Photos:
Alberto Cocchi
Maurizio Paradisi
Breedmedia

FERRETTI GROUP SUPERYACHT YARD – CUSTOM LINE
Via Enrico Mattei, 26 · 60125 – Ancona, Italy

customline-yacht.com

CUSTOM LINE

BEYOND THE LINE

The Custom Line book you have in your hands is made entirely from sustainably produced paper.

ELEMENTAL CHLORINE FREE GUARANTEED

EUCALYPTUS GLOBULUS

LOVE PAPER

CUSTOM LINE

BEYOND THE LINE